

# In neonates, how effective is lung ultrasonography in directing chest physiotherapy intervention when compared to the combination of chest x-ray and auscultation?

## Background

- Chest Physiotherapy (CPT) plays an important role in managing certain lung conditions in fragile infants
- Reliable and accessible tools are essential for accurate and safe CPT
- Currently, no Gold Standard measurement tool exists for CPT and traditional tools have significant limitations
- Lung ultrasound (LUS) is proposed to improve reliability and accuracy of CPT diagnosis and treatment choice

## Objective

To evaluate the impact of LUS compared to traditional CPT measurement tools (auscultation and CXR) on clinical decision-making and treatment choice in infants < 38 weeks gestation

## Outcome measures

- Net Reclassification Improvement (NRI) - how frequently both CPT diagnosis and treatment were changed after LUS
- Diagnostic concordance between CXR/ auscultation and LUS
- Physiotherapist diagnostic confidence

## Results

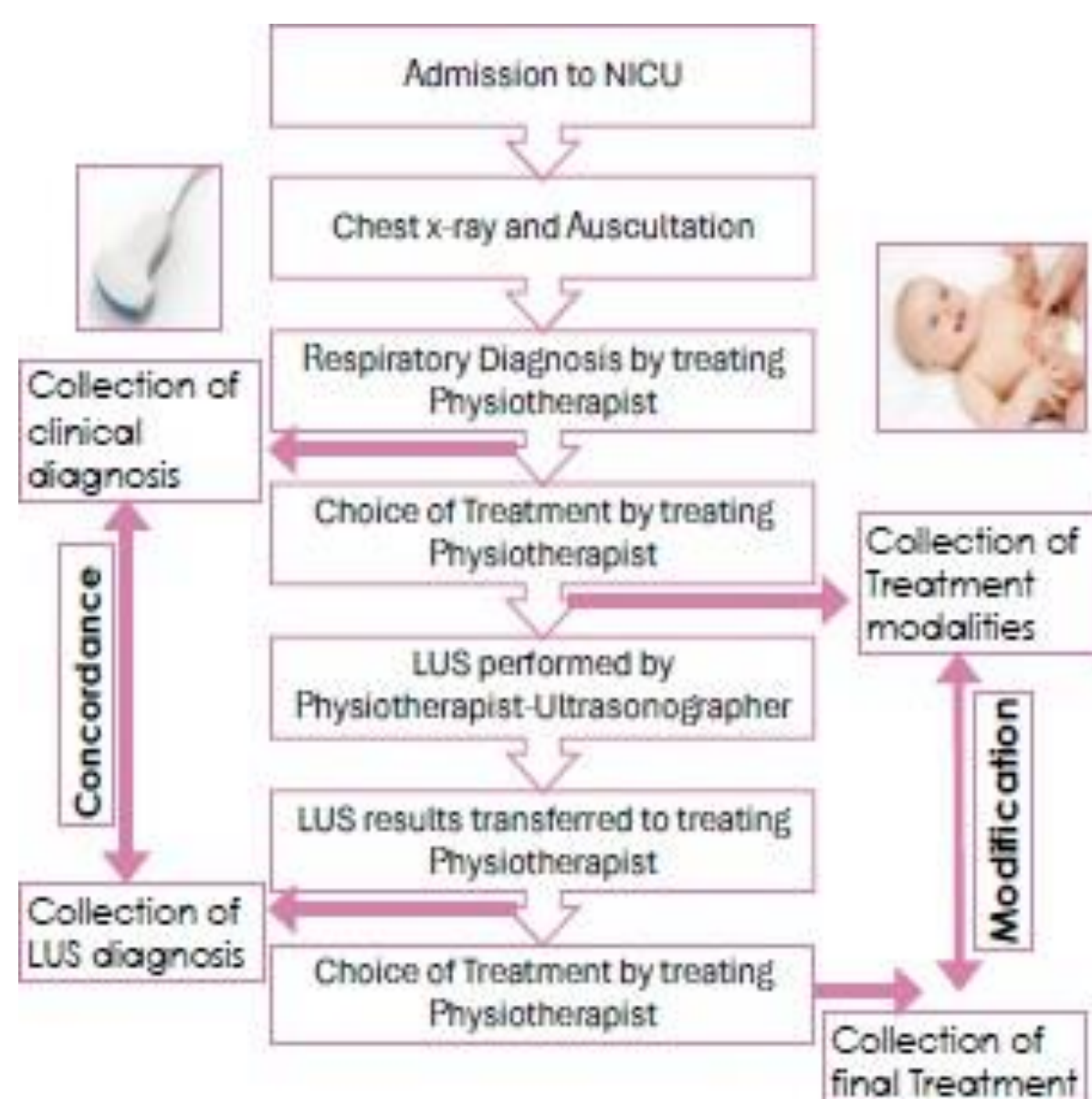
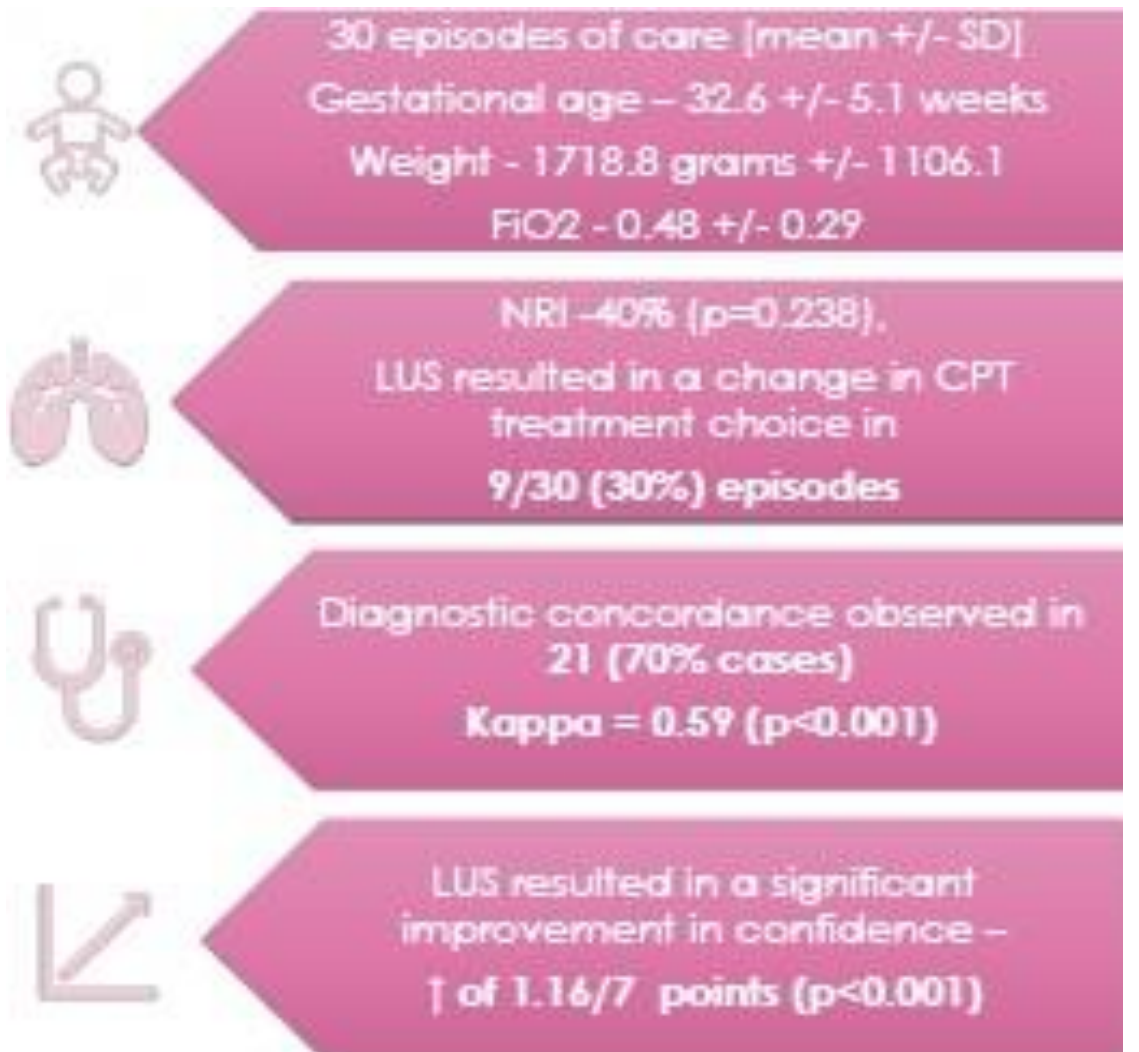

Bronagh McAlinden<sup>1</sup>, Matthew Gouveia<sup>2</sup>, Dr Judith Hough<sup>1,2</sup>

1. Physiotherapy Department, Mater Hospital Brisbane, South Brisbane Australia
2. School of Physiotherapy, Australian Catholic University, Banyo Campus, Australia

**LUS changed diagnosis and treatment in one third of cases, indicating its potential for decision-making and therapist confidence in the NICU.**